



SCANDINAVIAN
communities

REHABILITATION & SKILLED NURSING
ASSISTED LIVING

2022
Annual
Report



The Destination of Choice for Wellness and Eldercare.



Scandinavian Communities is a Not-For-Profit 501(c)3 healthcare organization offering rehabilitation and skilled nursing, assisted living, and respite care. Admission is open to all persons. We have been guided by a volunteer Board of Directors since our founding in 1930.

OUR MISSION

is to provide a continuum of excellent, compassionate and innovative care, to enable those we serve to attain optimal wellness and quality of life.

LETTER OF APPRECIATION AND THANKS

Dear Friends,

It has been my privilege to serve on the Board of Directors of the Scandinavian Home for many years and this past year as its President. I thank my fellow board members for their unwavering dedication and support. Recognition also extends to: Colette Silverman, our Executive Director; Suzanne Cesana, the Administrator of our Skilled Nursing and Assisted-Living facilities; Members of the administrative staff; and our entire team of caregivers for their tireless efforts in making Scandinavian Communities a preeminent center for enriched senior living.

Needless to say, this has been another challenging year. Although the pandemic has now been termed as over, with the COVID vaccine being effective in keeping the virus contained, staffing and resident census are not where they need to be. Furthermore, inadequate State reimbursement rates under the federal Medicaid program as well as rising staffing costs have also had a major impact on our financial picture. We are doing our very best to meet these daunting challenges while also looking to the future.

We have not been able to host, and certainly miss holding, in-person functions, but are very appreciative for all those who have continued to support us, both personally and financially. As such, we hereby extend our sincerest thanks to all of you for your generous contributions and support in helping us to sustain our mission to be: “The Destination of Choice for Wellness and Elder Care” ...



A handwritten signature in blue ink that reads "Paul Swanson". The signature is fluid and cursive, written over a white background.

Paul Swanson, President
Scandinavian Communities

BOARD OF DIRECTORS

JUNE 2022 - MAY 2023

Officers

Paul Swanson, *President*
Wayne Kezirian, *Vice President*
Thomas C. Pearson, *Treasurer*
Margaret S. Mock, *Secretary*
Joel G. Johnson, *Past President*
Patricia Thomas, *Past President*

Members

Paul Calitri, Jr.
Katherine DeSimone
Jean Larkin
Samantha McCarthy
Ronald S. Ohsberg
Allen R. Waters

2022 EXECUTIVE LEADERSHIP TEAM

Colette M. Silverman, MA/CCC-SLP, ALRA, *Executive Director*
Suzanne Cesana, LNHA, ALRA, *Administrator, Rehabilitation & Skilled Nursing and Assisted Living*
Constance Jaquith, *Director of Finance*
Vivian Fanning, *Director of Human Resources*



Just some of the amazing caregivers who keep our residents safe, well fed, engaged and happy.

FINANCIAL INFORMATION

2022 financial results reflect an operating loss of \$2.4 million compared to a \$2.2 million loss in 2021. Although our census numbers improved over 2021, our Medicaid population numbers remain high with state Medicaid reimbursement continuing to fall short of covering the daily cost of care. Our 2022 operating expense increase over 2021 correlates somewhat to our increase in census but also includes approximately \$590K of agency staffing costs incurred while trying to meet the new RI state staffing mandates. Staffing and other costs per resident have continued to increase due to the intensity and complexity of care required as well as an industry-wide shortage of qualified staff. As a result of these limitations, we continue to incur more overtime pay and increased contract labor costs.

In 2022 we continued utilizing endowment funds to support operations. After \$1.7 million of withdrawals to supplement our operations in 2022, and investment losses of \$1.4 million we've ended 2022 with an endowment balance of \$5.6 million. The 2022 economic conditions did not afford us the positive investment growth as in years past. Although we will need to again tap our endowment to support our 2023 operations, our current need has diminished somewhat due to the receipt of Employee Retention Credit (ERC monies) and additional "one-time" state funding. Over the years, the generosity of the Friends of the Corporation, families of past residents and many other supporters has allowed us to grow our endowment fund. One of the purposes of an endowment is to support operations in a temporary emergency such as COVID-19. Unfortunately, due to the circumstances described above, we have become too heavily reliant on using the endowment to support operations. This is not a fiscally prudent long-term practice and must be dealt with soon. As such, your Board and senior management are spending significant time considering several strategies to sustain our endowment to ensure our future.

Thomas C. Pearson, Treasurer

	2022	2021
Balance Sheet		
Current Assets	\$2,119,064	\$1,849,767
Investments / Endowment Fund	5,628,357	8,761,843
Property and Equipment, net	3,793,217	4,219,626
All other assets	993,560	1,279,770
Total assets	<u>\$12,534,198</u>	<u>\$16,111,006</u>
Current Liabilities	\$869,504	\$1,379,410
Long-term debt	3,018,374	3,152,905
Total liabilities	<u>3,887,878</u>	<u>4,532,315</u>
Net Assets	<u>8,646,320</u>	<u>11,501,254</u>
Total Liabilities and Net Assets	<u>\$12,534,198</u>	<u>\$16,033,569</u>
Statement of Operations		
Operating Revenue		
Nursing	\$6,870,817	\$6,020,524
Assisted Living	1,386,188	1,902,154
Total Operating Revenue	<u>8,257,005</u>	<u>7,922,678</u>
Operating Expenses		
Nursing	8,641,462	7,794,626
Assisted Living	2,047,122	2,367,670
Total Operating Expenses	<u>10,688,583</u>	<u>10,162,296</u>
Operating Loss		
Nursing	(1,770,645)	(1,774,102)
Assisted living	(660,934)	(465,516)
Total	<u>(2,431,578)</u>	<u>(2,239,618)</u>
Other Income (Expense):	<u>(533,076)</u>	<u>3,745,981</u>
Net Income (Loss)	<u>(\$2,964,654)</u>	<u>\$1,506,363</u>
Endowment Fund		
Beginning balance	\$8,761,843	\$8,719,503
Interest and Dividends	112,523	124,738
Realized Gains/(Losses)	632,779	827,900
Unrealized Gains/(Losses)	(2,103,403)	287,848
Contributions	786	2,091
Withdrawals to Support Operations	<u>(1,776,172)</u>	<u>(1,200,237)</u>
Ending Balance	<u>\$5,628,357</u>	<u>\$8,761,843</u>



SCANDINAVIAN
communities

REHABILITATION & SKILLED NURSING
ASSISTED LIVING

FRIENDS OF THE CORPORATION

Friends of the Corporation serve an important role in the governance of *Scandinavian Communities*. They elect the Board of Directors at the Annual Meeting, serve on Board committees and approve all changes to the bylaws. New Board Members are elected from the Friends of the Corporation.

Mr. Glenn R. Ahlborg
Mr. Charles S. Ahlgren
Mr. Leif Askeland
Mr. Don A. Backlund
Mr. Rodney R. Baillargeon
Ms. Polly T. Barey
Mrs. Ellen M. Bennett
Mrs. Julie T. Berry
Mr. Robert A. Bjorklund
Mr. Ernest A. Borrner
Mr. Paul A. Bouchard, Sr.
Mr. William B. Brinson
Dr. Paul Calitri, Jr
Mrs. Gail M. Campbell
Mrs. Julie Carroccia
Mr. Thomas Carroccia
Mr. Robert C. Cleasby
Ms. Sandra Cohen
Mr. R. J. Connelly III
Mrs. Doris A. Connor
Ms. Carol Corbishley
Mr. Donald F. Culton, Jr.
Mrs. Karen E. Culton
Ms. Kate DeSimone
Mr. Jay F. Dwyer
Ms. Anita Ege-Edwardson
Mr. Andrew M. Erickson
Mr. Jonathan K. Farnum
Mrs. Linda Fasteson
Mr. Roger E. Fasteson
Mrs. Toni Ford
Rev. Linda Forsberg
Mr. Donald C. Forster
Mrs. Adrienne Gallo-Girard
Ms. Evelyn G. Gonsalves
Mrs. Julie L. Goulet
Rev. Cleo D. Graham
Mrs. Linda E. Guest
Dr. Chandra M. Harris
Ms. Nancy L. Harritos

Ms. Carol Hills
Mr. Kenneth E. Hogberg
Mrs. Willa Hogberg
Mrs. Carol J. Huff
Mrs. Jacklyn L. Huot
Mrs. Cynthia Jacobson
Mr. Gordon C. Johnson
Ms. Janice E. Johnson
Mr. Joel G. Johnson
Mrs. Lois C. Johnson
Mr. Wayne Kezirian
Rev. Dennis P. Kohl
Mrs. Marion R. Kullberg
Mrs. Monica L. Kunkel
Mrs. Joan J. LaFauci
Mr. John LaFauci
Mrs. Jean Larkin
Mrs. Jean E. Larson
Mrs. Lisa Larson
Mr. Stanley G. Larson
Mr. Todd R. Larson
Ms. Samantha McCarthy
Ms. June P. McCrillis
Mr. Neal J. McNamara
Mrs. Virginia A. Mead
Ms. Sybil L. Miles-Castellone
Dr. Margaret S. Mock
Mrs. Sharlene Moran
Ms. Marsha H. Mott
Mr. Andrew G. Nault
Ms. Linda Nelson
Ms. Nancy C. Nordquist
Mr. Ronald S. Ohsberg
Ms. Elizabeth Paroli
Ms. Cindy Pearson
Mr. Edward J. Pearson
Mrs. Margaret Pearson
Mr. Thomas C. Pearson
Mrs. Audrey J. Pfeifer
Ms. Marianne Raimondo

Mr. A. Douglas A. Ray
Mr. Leif F. Reslow
Mrs. May Britt Reslow
Mrs. Karen Rowan
Mr. Albert F. Schmid
Mr. Earle Silverman
Mr. Chet Sutphen
Mrs. Jodi Sutphen
Mrs. Nancy M. Swanson
Mr. Paul A. Swanson
Mrs. Susan A. Tahakjian
Ms. Catherine Taylor
Mrs. Joyce Thell
Ms. Patricia A. Thomas
Mr. Paul Thomas
Mr. Gregory A. Voigt
Mr. Allen Waters
Mr. J. Chris Woulfe
Mrs. Linda Woulfe



Each year at our Annual Fundraiser, we focus on a specific need which greatly benefits the residents at *Scandinavian Communities*. We take a moment to express our heartfelt thanks to our friends, family members, and benefactors. The COVID crisis and the rise of the Omnicron variant continued to be a challenge as we moved toward returning to our prior “normal”.

Your continued support of Scandinavian Communities warms our hearts tremendously. Throughout the years, our dedicated staff remains vigilant and committed to providing the utmost level of compassionate care to our cherished residents in a safe homelike environment. The excellent care we are able to provide to our residents is due to your understanding and appreciation of our mission and vision.

Because of you, in 2022 we were able to raise additional funds for our on-site *Beauty Salon* to under-go a physical renovation, including equipment upgrades and other resident enhancements. Finally, we had our “Avian Way” dedication (*named by Walter Campbell, Assisted Living Resident*) during National Assisted Living Week in September of 2022.

Due to your generosity, in 2023 you are helping to brighten the lives of our residents. Our on-site *Beauty Salon*, which is utilized by residents throughout both communities will begin renovations. Having a renovated Beauty Salon will boost sagging spirits and bring a smile to our residents’ faces with a freshly styled coif or a sparkling manicure! In addition to the Beauty Salon project, another *Resident Life Enhancement* we hope to begin is the redesign of our nursing facility Tub Room to create “a spa-like experience”.



It's not too late to donate to make a significant difference in the lives of all our residents.

We truly appreciate your continued support in enriching the lives of all our residents!

GAMLAS VÄNNER SOCIETY

Current and Deceased Members

Mr. and Mrs. Glenn R. Ahlborg
O. Ahlborg & Sons, Inc.
Mr. Charles S. Ahlgren
Mrs. Norma Allen
Alpha Rho Chapter
Tau Kappa Epsilon
University of Rhode Island
Amica Insurance
Amica Companies Foundation
Mr. and Mrs. Adolph N. Anderson, Jr.
Mr. Arthur "Roy" Anderson
Estate of Ethel E. Anderson
Estate of Gladys A. Anderson
Estate of Mildred A. G. Anderson
Estate of Mildred B. Anderson
Mrs. Ruth Anderson
Anonymous
Armbrust Foundation
Mr. and Mrs. Jim and Carol Aton
Mr. and Mrs. Paul Bazin
Mr. and Mrs. Robert A. Bensson
The Francis J. Bergin
Charitable Trust
Estate of Mildred R. Bliss
Rev. Carl W. Bloomquist
Dr. Lorraine E. Bloomquist
blumshapiro
Mr. Ernest A. Borrner
Miss Nellie L. Borrner
Mr. Nils G. Broms
Estate of Lillian O. Buckman
Estate of Carl Wallace Cederberg
Champlin Foundations
Citizens Bank Wealth Management
Mr. Arthur E. Clark
Connekted Inc.
Mr. and Mrs. Donald F. Culton
Mr. and Mrs. Donald F. Culton, Jr.
Mr. & Mrs. Robert L. DiColo and
Mr. & Mrs. Michael Tasca
Estate of Evelyn B. Duckworth
Mr. and Mrs. Andrew M. Erickson
Estate of Olive E. Fagerlund
Mr. Nicholas H. Fazzano
Mr. Ernest Frerichs

Mr. Raymond DeWolf Gilbert
Gloria Dei Lutheran Church
Mr. and Mrs. Gerard Goulet
Ms. Kathy Guglietti,
Mr. Joseph Guglietti and
Mr. Chris Guglietti
Miss Ellen V. Hagg
Mr. and Mrs. Ellery Hammarlund
Mr. Kenneth Harley
Healthcare Services Group
Mr. and Mrs. Roy Hedberg
Hinckley Allen
Mr. and Mrs. Daniel J. Hogberg
Mr. and Mrs. Kenneth E. Hogberg
Ida Ballou Littlefield Memorial Trust
Mr. and Mrs. Bruce G. Jacobson
Mr. and Mrs. Charles B. Johnson, II
Estate of Dorothy E. Johnson
Estate of Ethel A. C. Johnson
Mr. and Mrs. Gordon C. Johnson
Ms. Janice E. Johnson
Mr. Joel G. Johnson
Ms. Lynn P. Johnson
Estate of Richard F. N. Johnson
Estate of Robert M. Johnson
Mr. and Mrs. R. Lennart Johnson
Mr. Wayne Kezirian and
Ms. Elizabeth Paroli
Mr. Samuel Kitchell
Estate of Uno E. and
Irene H. Kjellman
LGC&D LLP
Mr. Fenwick E. Linden
Mr. Elwin E. Linden
Robert and Margaret MacColl
Johnson Fund
Mr. and Mrs. Ernest A. Maher
Gustaf T. Malmstead Fund
Mr. Richard J. Manson and Family
Masonic Grand Lodge Charities
Mrs. Doris Mathewson
McKesson Medical-Surgical
Mr. Robert McCrystal
Mr. and Mrs. Neal J. McNamara
Dr. and Mrs. Richard K. Mead
Miss Anna M. Nelson

Estate of Ida M. Nelson
Mrs. Ruth L. Nelson
Mrs. Anita J. Nordquist
Ocean State Charities Trust
Mr. Ronald S. Ohsberg and
Ms. Annette Cataldo
Estate of Madelyn S. Orcutt
Pearson, Cronin & Jacobson
Mr. and Mrs. Everett Pearson
Mrs. Irene Pearson
Mrs. Virginia "Ginny" Pearson
Estate of Mildred I. Persson
Mr. and Mrs. Thomas C. Pearson
Peterson Family Memorial Trust
Mr. and Mrs. Harry M. Peterson
Mr. and Mrs. Warren Pfeifer
PharMerica, Inc.
Mr. and Mrs. Arthur H. Post
Rev. and Mrs. Donald R. Rasmussen
Mr. and Mrs. Lloyd F. Reslow
Rhode Island Foundation
Mr. George D. Roach
Mr. and Mrs. James Seed
Mr. Earle Silverman and
Ms. Colette Silverman
Estate of Dorothy J. M. Sparks
Starkweather & Shepley
Insurance Brokerage
Statewide Plumbing & Heating
Company, Inc.
Mr. and Mrs. Donald Stoskopf
Estate of Edna M. Strom
Mr. John E. Sutton
Mr. Wayne R. Swanson
Raymond E. Tanner Family Trust
Ms. Linda Anderson Taylor
Therapy Resources Management
Dr. and Mrs. Rodney Thomas
Unidine Lifestyles
Verdandi Male Chorus
Estate of Lily Walsh
Washington Trust
WD & Associates, Inc.
Mr. John O. Werner
Mr. and Mrs. J. Chris Woulfe
Mr. and Mrs. Scott Young



In calendar year 2022 we welcomed the following new Members
to the **Gamlas Vänner Society**

Cathy, Joseph and Chris Guglietti
in memory of
Irene and Anthony Guglietti

Donald and Eunice Stoskopf
in memory of
Loved Ones

Gamlas Vänner Society honors and recognizes the most generous supporters of *Scandinavian Communities*. **Gamlas Vänner** is Swedish for *Friends of the Elderly* and so it is a most appropriate name for this giving society. The name of each donor is permanently inscribed on one of the bricks next to the GAMLAS VÄNNER SOCIETY RECOGNITION MURAL in the entrance of the Rehabilitation & Skilled Nursing and on a leaf of the Recognition Tree in the Assisted Living.

We thank all Gamlas Vänner Society members for their continuing support of Scandinavian Communities.



YOUR 2022 DONATIONS

Donations are listed by Giving Club Level

Gamlas Vänner Society

\$5,000 plus

The Francis J. & Mary Bergin
Charitable Trust
Gustaf T. Malmstead Fund
Peterson Family Memorial Trust
Rhode Island Health and
Education Building
Corporation (RIHEBC)

Friendship Court

\$2,500 - \$4,999

Robert and Margaret MacColl
Johnson Fund
Mr. Earle Silverman and
Ms. Colette M. Silverman
Starkweather & Shepley
Insurance Brokerage
Mr. and Mrs. Donald Stoskopf

President's Court

\$1,000 - \$2,499

Connekted, Inc.
Mr. Charles B. Johnson
Mr. Joel G. Johnson
Mr. Don Kass and
Ms. Christine Redfern
Mr. Ronald S. Ohsberg and
Ms. Annette Cataldo
Mr. and Mrs. William Salus
Mr. and Mrs. Russell Sturtevant
Dr. and Mrs. Rodney Thomas
Mr. and Mrs. Scott Young

Heritage Court

\$500 - \$999

Mr. Matthew Benson
Dr. Paul Calitri, Jr.
Mr. Craig C. Hedberg
Mrs. Judith Kavanaugh
Mr. Samuel Kitchell
Mrs. Virginia Mead
Ms. Kelly Pistacchio
Mr. and Mrs. J. Chris Woulfe

Pacesetter's Court

\$250 - \$499

Mr. Ernest Borner
Ms. Katherine DeSimone
Mr. Mark A. DiGiovanni
Mr. Donald C. Forster
Mr. and Mrs. Stephen Holland
Ms. Barbara LaPorte
Ms. Cynthia A. MacDonald
M. Paul R. Merola
Ms. Grace Pedagno and
Mr. Steve Horowitz
Ms. Carol Peterson
D.R. Rasmussen Family Fund
Mr. and Mrs. Paul Swanson
Ms. Marybeth Tobin



Tribute Court

\$100 - \$249

Mr. Charles Ahlgren
Dr. Carl E. Aronson
Mr. and Mrs. Gary Anderson
Ms. Polly T. Barey
Mr. William Bean
Mr. and Mrs Robert A. Bjorklund
Ms. Linnea K. Cedergren
Mr. Nicholas S. Christopher
Mr. and Mrs. Michael Criscione
Mr. and Mrs. Edward Campbell
Mr. and Mrs. Donald F. Culton
Ms. Barbara J. Curtain
Ms. Stephanie Curci
Mr. and Mrs. Andrew Erickson
Mr. and Mrs. Richard Fleischer
Ms. Toni A. Ford
Formatt Printing, Inc.
Mr. and Mrs. Phil Gadbois
Mr. James Gaumont
Mr. and Mrs. Kennethe E. Hogberg
Mr. and Mrs. Paul Huot
Mr. and Mrs. Gordon Johnson
Mr. and Mrs. John Kowal
Ms. Paula Laflamme
Ms. Janet Lovegreen
Ms. Carmen Luz Warner
Mr. and Mrs. Bernard Maceroni
Ms. June P. McCrillis
Ms. Linda P. Nelson
Ms. Audrey J. Pfeifer
Ms. Jeanie B. Phillips
Ms. Mary E. Plante
Mrs. May Britt Reslow
The Ricci Family
Ms. Taiwo Sodipo-Kuforiji and
Mr. Tajudeen Kuforiji
Ms. Rosemary Wheeler

**Partner's Court
up to \$99**

- Anonymous
- Mrs. Marjorie Barrett
- Mr. and Mrs. Kenneth H. Bennett
- Ms. Rebecca E. Book
- Mr. Arthur N. Canzone
- Ms. Deborah Carr
- Ms. Rosemary Coreira
- Ms. Marcia B. DiGregorio
- Mr. and Mrs. Johnathan Farnum
- Ms. Maria R. Frazier
- Ms. Adrienne G. Girard
- Mrs. Bernice M. Lancellotta
- Mr. and Mrs. Marc Moretti
- Mr. Walter G. Phaneuf
- Ms. Penny Silvia and
Mr. Kevin Bell
- Mrs. Maureen Sullivan
- Mr. Richard C. Swanson
- Ms. Margaret (Judy) Tarr
- United Way
- Ms. Reasa Urton



GIFTS IN HONOR...GIFTS IN MEMORY

Donations given in the year 2022

GIFTS IN HONOR

In Honor of Colette M. Silverman

Donald and Eunice Stoskopf
Ms. Rosemary Wheeler

In Honor of Cristobal Vera

Carmen Luz Warner

In Honor of Scandinavian Communities

William Horn, Retirement and Benefit Partners

In Honor of all Scandinavian Communities' Staff

Stephanie Curci

In Honor of Scandinavian Communities' Staff at the Skilled Nursing

Judith Kavanaugh

GIFTS IN MEMORY

In Memory of Ruth Aronson

Dr. Carl E. Aronson

In Memory of her Husband, George Barrett

Marjorie Barrett

In Memory of Nellie L. Borner

Ernest A. Borner

In Memory of the Culton, Hogberg and Jacobson Families

Donald and Karen Culton

In Memory of Beatrice D'Ambra

Toni A. Ford

In Memory of Ryan Fife

Penny Silvia and Kevin Bell

In Memory of Anthony and Irene Guglietti

Cathy, Joseph and Chris Guglietti

In Memory of Irene Guglietti

William Bean
Rebecca E. Book
Nicholas S. Christopher
Mark A. DiGiovanni
Maria Reissis Frazier
Linda Sturtevant

In Memory of Osgart L. Heltzen, A Founding Board Member

Jonathan and Sandra Farnum

In Memory of the Hogberg and Jacobson Families

Kenneth E. and Willa L. Hogberg

In Memory of Edward and Brita Hogberg

Kenneth E. and Willa L. Hogberg

In Memory of Doretta Holland

Stephen and Audrey Holland

In Memory of Rita and Jerry Huot

Jacklyn and Paul Huot

In Memory of Virginia Kitchell

Samuel Kitchell

In Memory of John E. Kullberg

Marion R. Kullberg

In Memory of Mabel Lewis

Paul Calitri, Jr.
Walter Phaneuf

In Memory of Edith Maceroni

Bernard and Traci Maceroni

In Memory of Joyce Macky

Woodlawn Garden Florist

In Memory of Salvatore Matrullo

Deana Davis

In Memory of Jenny Merola

Paul Merola

In Memory of Marjorie P. Moore

Scott and Marnie Young

In Memory of Marcia Mulholland

Chris and Gary Anderson
Arthur N. Canzone
Deborah Carr
James and Janice Gaumond and Family
Louise Giordano
Bernice Lancellotta
Cynthia A. MacDonald
Marc and Isabel Moretti
Carol A. Peterson
Marybeth Tobin
Reasa Urton

In Memory of Iver H.W. Nelson

Linda P. Nelson

In Loving Memory of Carl H. and Mary Pearson

Thomas C. and Margaret M. Pearson

In Memory of Warren Pfeifer

Audrey J. Pfeifer

In Loving Memory of Frank and Lena Picard

Thomas C. and Margaret M. Pearson

In Memory of Jeanie B. Potter

Jeanie B. Phillips

In Memory of Lawrence Raso

Linda Sturtevant

In Memory of Lloyd F. Reslow

May Britt Reslow

In Memory of Firminina Rocha

Rosemary Correia

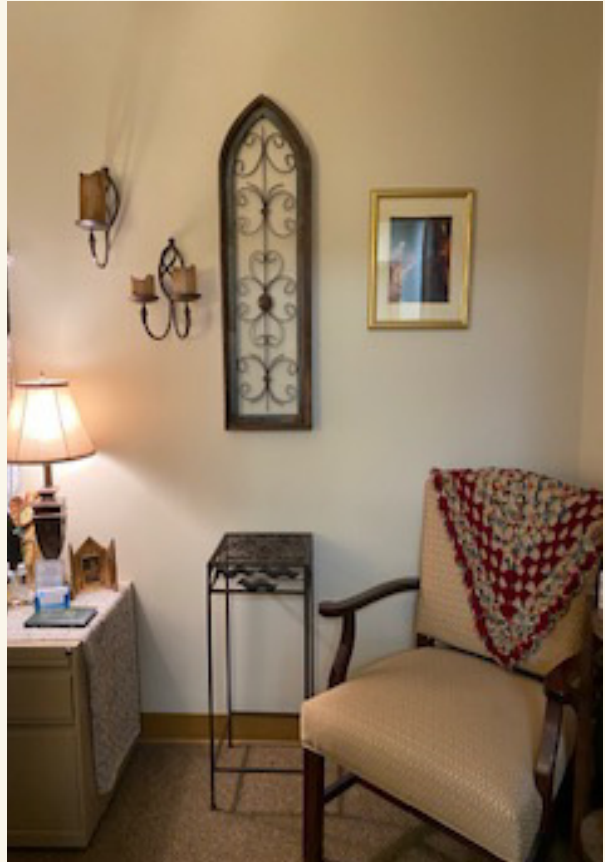

IN-KIND DONATIONS

Carina Belmore
Cathy Pagliarini
Clay Carter
Greenville Public Library
Gregg's Giving Tree
Linda Sturtevant
Scandinavian Communities Leadership Team
Western Cranston Garden Club
What Cheer Flower Farm
William Hall Library
Woodlawn Gardens Florist



A bequest to *Scandinavian Communities* is a way of perpetuating your support for the role *Scandinavian Communities* plays in providing the highest quality of care for our residents in both the Rehabilitation & Skilled Nursing and Assisted Living. It enables you to make a major gift that might not otherwise be possible.

If you have already made arrangements to include *Scandinavian Communities* in your will, or wish to do so, please let us know so we can provide you with the appropriate appreciation.

For additional information, please contact Constance Jaquith, Director of Finance, at 401-461-1433 ext. 105. Email: cjaquith@scandinaviancommunities.org.

HIDDEN TREASURES RHODE ISLAND

Ever since our founding as the Scandinavian Old People's Home Association way back in 1930, this organization has provided compassionate, innovative, person-centered care to those we serve, promoting their optimal wellness and quality of life. This is reflected in our vision:

The Destination of Choice for Wellness and Eldercare.

While we missed seeing all our supporters at our annual *Hidden Treasures* event in 2022. The Board of Directors has decided to have an informal in-person event and an “*Enhanced Annual Appeal*” in 2023. We encourage you to take advantage of the opportunity to make a difference in the lives of our residents and staff by contributing through this “*Enhanced Annual Appeal*”. As always, we sincerely appreciate your generosity.

92 Years of Excellent Service in 2022



Scandinavian Old People's Home

Please support our “Enhanced Annual Appeal” for 2023!

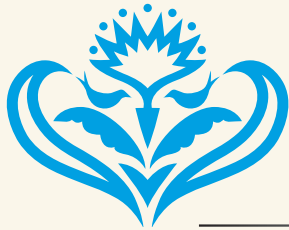

SCANDINAVIAN *communities*

ASSISTED LIVING

50 Warwick Ave
Cranston, RI 02905
401-461-1444

REHABILITATION & SKILLED NURSING

1811 Broad Street
Cranston, RI 02905
401-461-1433

